VISIT…

LANZAROTE Caliente.COM

Last Goodbye

highest chart position 2
release date 25th November 2002

did you know The band recently launched their own clothing range, named AK, at British Home Stores. It's designed to be a 'wicked' collection for six- to 13-year olds. They were given input into the designs, all of which they gave their 'paw' of approval.

words and music by
Mikkel Eriksen, Espen Lind, Amund Bjorklund, Hallgeir Rustan, Tor Erik Hermansen and Danny Poku

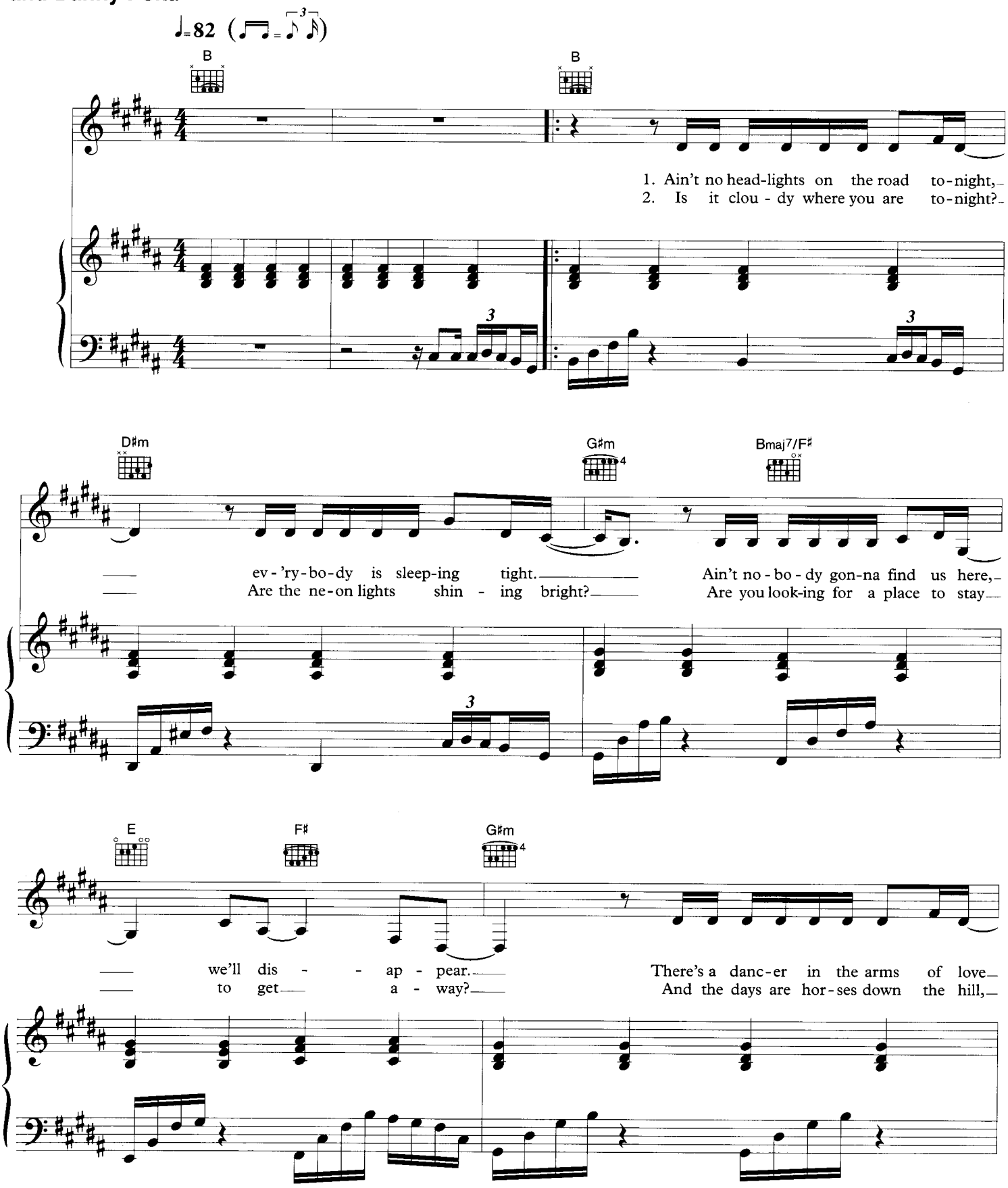

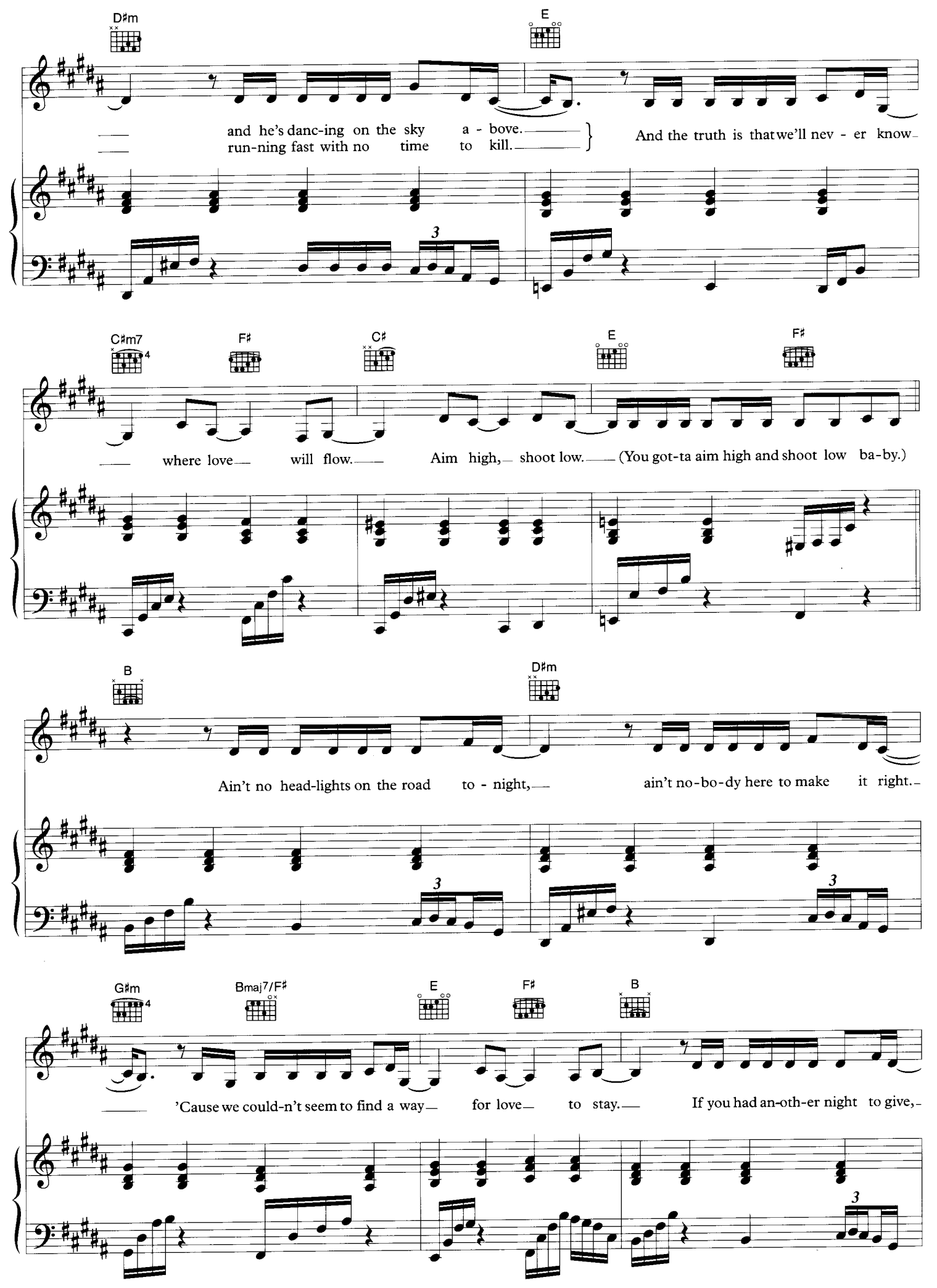
D♯m
E
and he's danc-ing on the sky a - bove.
run-ning fast with no time to kill.
And the truth is that we'll nev - er know
C♯m7
F♯
C♯
E
F♯
where love will flow.
Aim high, shoot low.
(You got-ta aim high and shoot low ba-by.)
B
D♯m
Ain't no head-lights on the road to - night,
ain't no-bo-dy here to make it right.
G♯m
Bmaj7/F♯
E
F♯
B
'Cause we could-n't seem to find a way for love to stay.
If you had an-oth-er night to give,

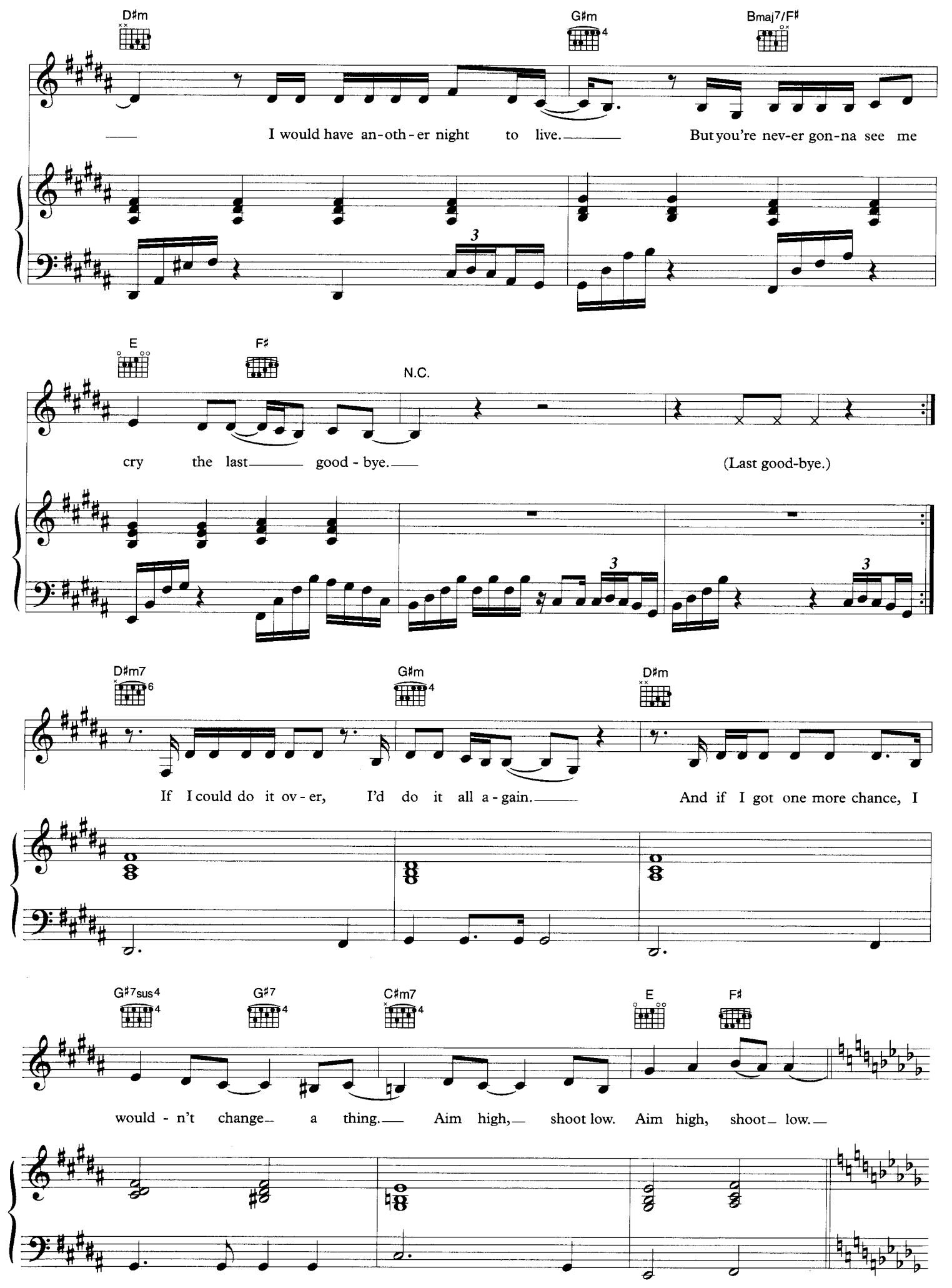
D♯m
G♯m
Bmaj7/F♯
I would have an-oth-er night to live.
But you're nev-er gon-na see me
E
F♯
N.C.
cry the last good-bye.
(Last good-bye.)
D♯m7
G♯m
D♯m
If I could do it ov-er, I'd do it all a-gain.
And if I got one more chance, I
G♯7sus4
G♯7
C♯m7
E
F♯
would-n't change a thing. Aim high, shoot low. Aim high, shoot low.

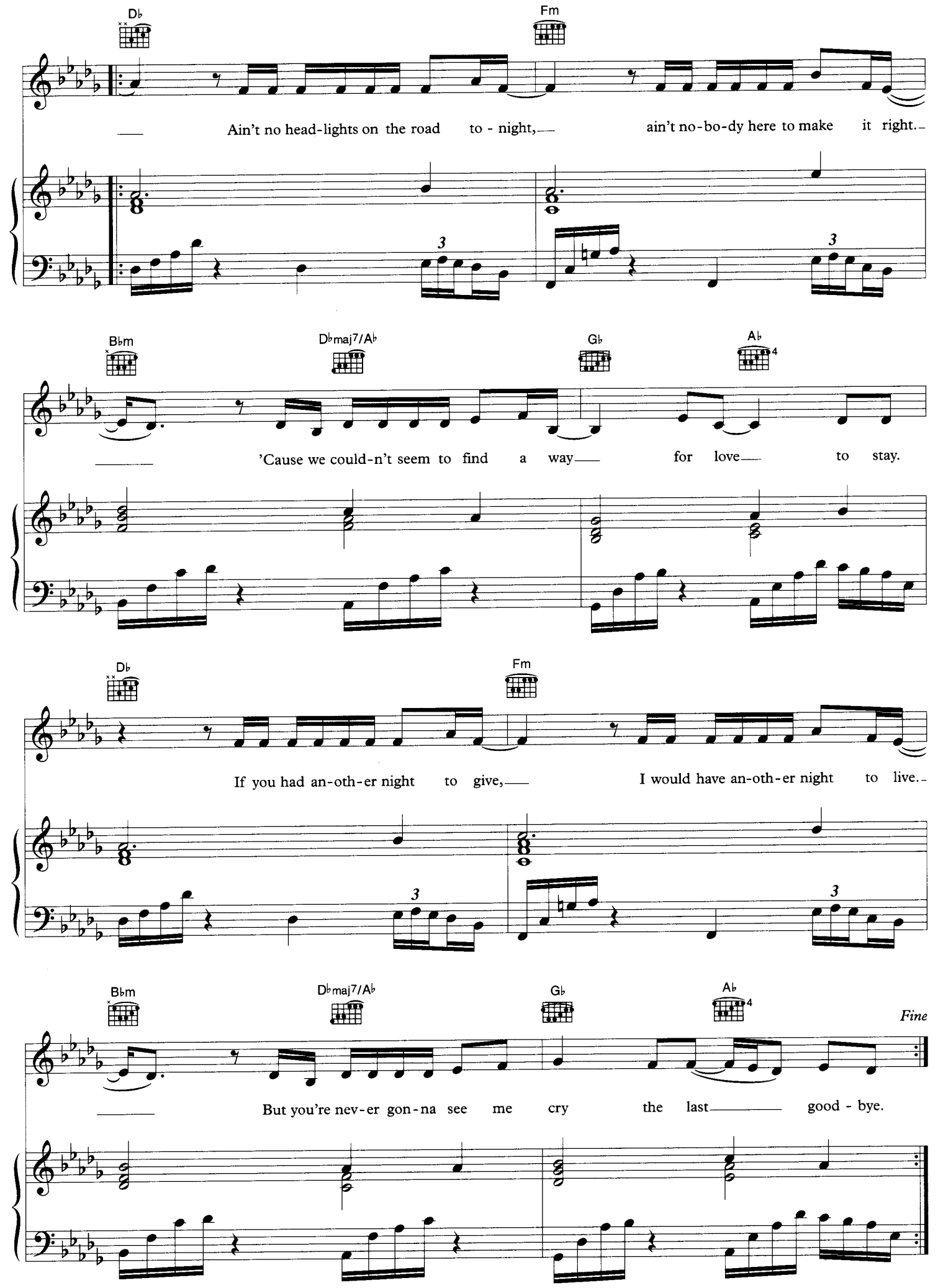
D♭
Fm
Ain't no head-lights on the road to - night, ain't no-bo-dy here to make it right.
B♭m
D♭maj7/A♭
G♭
A♭
'Cause we could-n't seem to find a way for love to stay.
D♭
Fm
If you had an-oth-er night to give, I would have an-oth-er night to live.
B♭m
D♭maj7/A♭
G♭
A♭
Fine
But you're nev-er gon-na see me cry the last good - bye.